

H-QQ

FF-4

CONVENTIONAL SIGNS

Center Line	—+—+—+—	Existing Sewer	— — — — —
Existing R/W	— — — — —	Proposed Sewer	— — — — —
Proposed R/W	— — — — —	Existing Manhole	○
Limited Access Line	—LA—	Proposed Manhole	●
Temporary R/W	—T—	Existing Catch Basin	⊕
Work Agreement Line	— — — — —	Proposed Catch Basin	■
Property Line	—PL—	Manhole Abandoned	⊗
Original Lot Line	—O.L. 78— —O.L. 79—	Catch Basin Abandoned	⊗
Water Line	—W—	Existing Guard Rail	—•••••—
Water Valve	—•—	Proposed Guard Rail	—•••••—
Water Hydrant	—•—	Fence	—x—x—x—
Gas Line	—G—	Existing Retaining Wall	— — — —
Gas Valve	—•—	Railroad	—+—+—+—
Telephone Underground	—T—	Existing Trees Removed	⊗
Electric Underground	—E—		
Power Pole	⌘		
Light Pole	⌘		
Telephone Pole	⌘		

STATE OF OHIO
DEPARTMENT OF HIGHWAYS
CUY-480-4.86
CUYAHOGA COUNTY
CITY OF NORTH OLMSTED
CITY OF FAIRVIEW PARK

FED. RD. DIVISION	STATE	PROJECT	330 347
2	OHIO		1 18

R/W CUYAHOGA COUNTY
CUY-480-4.86

"LIMITED ACCESS"
This improvement is especially designed for thru traffic and has been declared a Limited Access Highway or Freeway by action of the Director of Highways, in accordance with the provisions of Sec. 5511.02 of The Revised Code of Ohio.
1971 SPECIFICATIONS
The Standard Specifications of the State of Ohio, Department of Highways, including changes and supplemental specifications listed in the proposal, shall govern this improvement.
The Right of Way for this improvement will be provided by the State of Ohio.

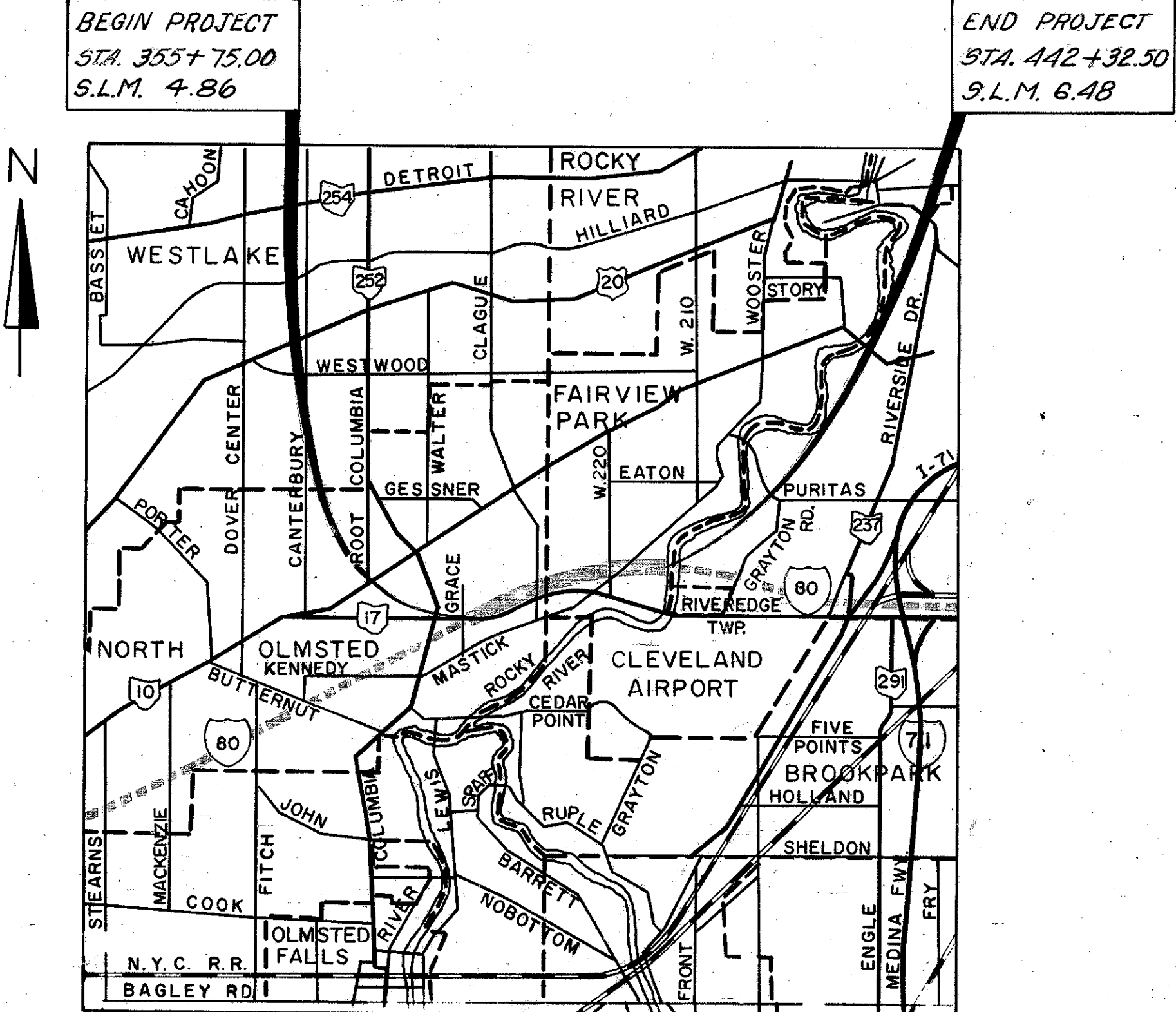

LOCATION MAP
SCALE OF MILES

Portion To Be Improved
State Routes
U.S. Routes
Interstate Routes
City Streets
To Be Improved Under Separate Contract

PLANS PREPARED BY
ALDEN E. STILSON & ASSOCIATES, LIMITED
CONSULTING ENGINEERS
75 PUBLIC SQUARE
CLEVELAND, OHIO
FOR
STATE OF OHIO

DEPARTMENT OF TRANSPORTATION
FEDERAL HIGHWAY ADMINISTRATION
APPROVED:
DIVISION ENGINEER DATE:

FILE NUMBER	CUYAHOGA COUNTY	CUY-480-4.86
	DATE OF LETTING	
	CONTRACT NUMBER	

CENTER LINE SURVEY PLAT

I-80 OUTER BELT SOUTH FREEWAY

CUYAHOGA COUNTY, OHIO

CITY OF NORTH OLMSTED
CITY OF FAIRVIEW PARK

FED. RD. DIVISION	STATE	PROJECT
2	OHIO	

CUYAHOGA COUNTY
CUY-80-4.86

33/
347

1/
2

2/
18

Received _____ at _____
Recorded _____
Plat Book _____ Page _____
Signed _____ Recorder Cuyahoga County Ohio
Fee _____

I hereby certify that this plat is a true delineation
of a survey made for the Ohio Department of Highways
in Cuyahoga County

By Norman M. Dilke

Registered Surveyor No. 598

Date 1-6-69

Alden E. Stilson & Associates, Limited
Consulting Engineers

Signed _____
Date _____ Division Deputy Director
Ohio Department of Highways

END ACQUISITION Sta. 353+95 ±
CUY-80-1.90
I-80-
Begin Acquisition Sta. 353+95 ±
CUY-80-4.86
I-80-4-21(161)

CURVE DATA

$\Delta = 15^\circ 23' 43''$ (L)
 $D_c = 0^\circ 28' 00''$
 $R = 12,277.67'$
 $T = 1,659.49'$
 $L_c = 3,298.99'$
 $E = 111.63'$
 $C = 3,289.07'$

P.I. Sta. 354+12.13 Fwd.
P.I. Sta. 354+32.12 Back

Sta. 354+40.90 ± I-80
= Sta. 5+72.63

END PROJECT Sta. 357+00.00
CUY-80-1.90
BEGIN PROJECT Sta. 357+00.00
CUY-80-4.86

SR 17 (BROOKPARK RD.) CURVE DATA

$\Delta = 22^\circ 15' 25''$ (L)
 $D_c = 1^\circ 10' 00''$
 $R = 4911.07'$
 $T = 966.05'$
 $L_c = 1907.74'$
 $C = 1895.77'$
P.I. Sta. 18+80.27 Back
P.I. Sta. 18+55.91 Fwd

CURVE DATA

$\Delta = 40^\circ 36' 50''$ (R)
 $D_c = 0^\circ 45' 00''$
 $R = 7,639.44'$
 $L_c = 5,415.18'$
 $T = 2,826.97'$
 $C = 5,302.52'$
 $E = 506.29'$
P.I. Sta. 404+72.02 Fwd.
P.I. Sta. 407+10.78 Back

ITEM 604 MONUMENT ASSEMBLIES

STATION	LOCATION
360+00.00	± I-80
P.T. 370+71.62	"
P.C. 378+83.81	"
390+00.00	"
400+00.00	"
410+00.00	"
420+00.00	"
430+00.00	"
P.T. 432+98.99	"
2+00.00	± CLAGUE ROAD
12+00.00	"
Total to General Summary: 11	

NOTE: See Standard Construction Drawing
MC-1 (Revised Date 10-1-67) for details
of monument assemblies.

0 200 400
Scale in Feet

Completion Date

Rev.	Date	Description

CENTER LINE SURVEY PLAT

I-80 OUTER BELT SOUTH FREEWAY

CUYAHOGA COUNTY, OHIO

CITY OF FAIRVIEW PARK
CITY OF NORTH OLMDST

822810

Vol 215
Page 58

FED. RD. DIVISION	STATE	PROJECT
2	OHIO	

CUYAHOGA COUNTY
CUY-80-4.86

332
347
2
2
3
18

Received _____ at _____
Recorded _____
Plat Book _____ Page _____
Signed _____ Recorder Cuyahoga County Ohio
Fee _____

I hereby certify that this plat is a true delineation
of a survey made for the Ohio Department of Highways
in Cuyahoga County
By Norman M. Shike

Registered Surveyor No. 598

Date 1-6-69

Alden E. Stilson & Associates, Limited
Consulting Engineers

Signed _____
Date _____ Division Deputy Director
Ohio Department of Highways

CURVE DATA

$\Delta = 40^\circ 36' 50''$ (RIGHT)
 $D_c = 0^\circ 45' 00''$
 $R = 7,639.44'$
 $T = 2,826.97'$
 $L_c = 5,415.18'$
 $C = 5,302.52'$
 $E = 506.29'$

P.I. Sta. 404+72.02 Fwd.
P.I. Sta. 407+10.78 Back

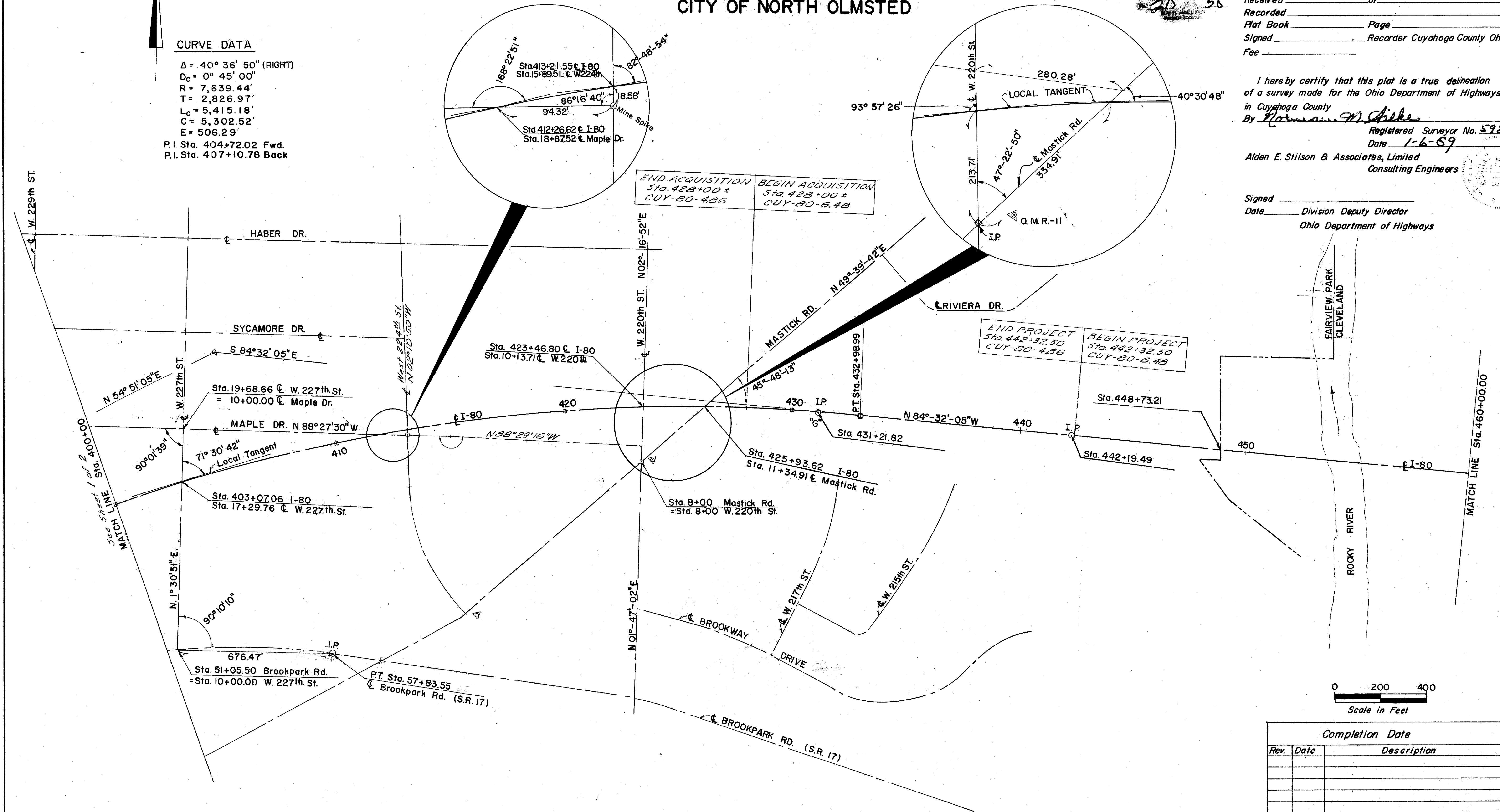

0 200 400
Scale in Feet

Completion Date		
Rev.	Date	Description

PROPERTY MAP

I-80 OUTER BELT SOUTH FREEWAY

CUYAHOGA COUNTY

CITY OF NORTH OLMS TED

CITY OF FAIRVIEW PARK

FED. RD. DIVISION	STATE	PROJECT
2	OHIO	

333
347

4
18

CUYAHOGA COUNTY
CUY-80-4.86

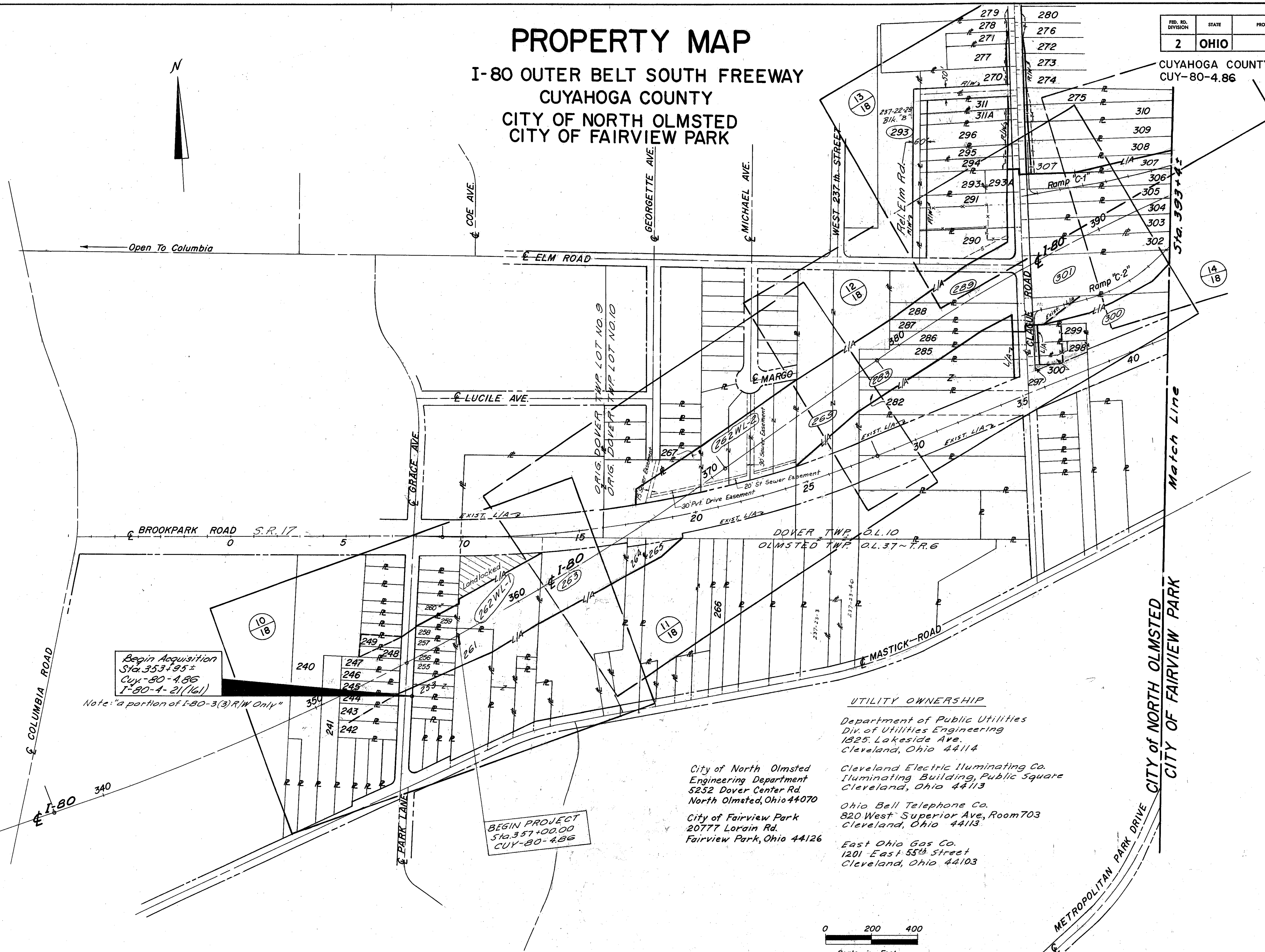

Begin Acquisition
Sta. 353+95±
Cuy-80-4.86
I-80-4-2(161)

Note: "a portion of I-80-3(3) R/W Only"

BEGIN PROJECT
Sta. 357+00.00
CUY-80-4.86

UTILITY OWNERSHIP

Department of Public Utilities
Div. of Utilities Engineering
1825 Lakeside Ave.
Cleveland, Ohio 44114

Cleveland Electric Illuminating Co.
Illuminating Building, Public Square
Cleveland, Ohio 44113

Ohio Bell Telephone Co.
820 West Superior Ave., Room 703
Cleveland, Ohio 44113

East Ohio Gas Co.
1201 East 55th Street
Cleveland, Ohio 44103

City of North Olmsted
Engineering Department
5252 Dover Center Rd.
North Olmsted, Ohio 44070

City of Fairview Park
20777 Lorain Rd.
Fairview Park, Ohio 44126

0 200 400
Scale in Feet

I-80 OUTER BELT SOUTH FREEWAY
CUYAHOGA COUNTY
CITY OF FAIRVIEW PARK
CITY OF NORTH OLMSTED

CUYAHOGA COUNTY
CUY-80-4.86

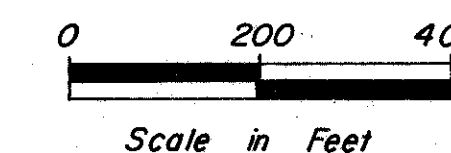
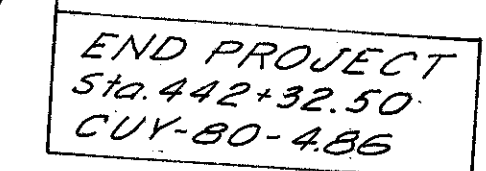

SUMMARY OF ADDITIONAL RIGHT OF WAY REQUIRED

TOTAL OWNERSHIPS 107

TOTAL OWNERSHIPS WITH STRUCTURES TO BE REMOVED 41

NOTE 'C'-
PARCEL 253A-WD ADDED TO PLANS AFTER
PARCEL 253WL WAS ACQUIRED

NOTE 'B'-
PARCEL 260A-WD ADDED TO PLANS AFTER
PARCELS 260WL, WD & T. WERE ACQUIRED

NOTE 'A'-
PARCELS 262A-S & 263S ADDED TO
PLAN AFTER PARCELS 262WL-1, WL-2
& 263WL WERE ACQUIRED.

PARCEL NO.	OWNER	AUD. NO.	TYPE FUNDS	RECORDED BOOK	PAGE	DEED AREA	TOTAL P.R.O.	TOTAL TAKE	P.R.O. IN TAKE	NET TAKE LAND	BLDG.	LEFT RESIDUE NET	P.R.O.	RIGHT RESIDUE NET	P.R.O.	SHEET NO.	REMARKS
84WL	State of Ohio (Clague Bldg. Co., Et Al)		I				3,622	18,922	3,622	15,300						12	Aprop. 802.686 7-9-65
253 WL	Harrison Merrill & A.R. Love	237-17-(19,20)	I	5,145	689	17,919(c)		3,996		3,996	No			13,923		10	
254	Not Used																
255 WL	Daniel J. & J.R. Sabol	237-17-21	I	11,346	367	8,960(c)		8,197		8,197	Yes			763		*	Total Take - Remnant
256 WL	Lloyd & Leila Morgan	237-17-22	I	8,898	317	8,960(c)		8,960		8,960	Yes					*	Total Take
253A-WD	Annie Ruth Love	237-17-(19,20)	I	14,218	573	13,923(c)		13,923		13,923	Yes					10	Total Take (See Note 'C')
257 WL	Marcella Kaufman	237-17-23	I	8,263	356	8,960(c)		8,960		8,960	Yes					*	Total Take
258 WL	Walter J. & G.P. Denzer	237-17-24	I	10,936	235	8,960(c)		8,960		8,960	Yes					*	Total Take
259 WL	Ella J. Wing	237-17-25	I	6,291	276	8,960(c)		6,924		6,924	Yes					*	Total Take - Remnant
259 WD	Ella J. Wing	237-17-25	I	6,291	276			1,374		1,374						*	
260A-WD	Andrew & Mary J. Dufala	237-17-(26,27)	I	84-0678	24	14,287(c)		14,287		14,287	Yes					10	Total Take (See Note 'B')
260 WL	Andrew & Mary J. Dufala	237-17-(26,27)	I	6,300	390,392	17,919(c)		2,932		2,932	No	14,287				*	
260 WD	Andrew & Mary J. Dufala	237-17-(26,27)	I	6,300	390,392			700		700	No					*	
261 WL	Malvina & H. Szupienko	237-21-3	I	TC #46455,55007	90,473(c)	5,400	20,840			20,840	No			64,233	5,400	*	
262 WL-1	Lorain Mutual Investment Co.	237-21-(1,2,4,5)	I	*T.C. #88385	4,290.5Ac	0.0832Ac	2.2014Ac			2.2014Ac	No	0.7619Ac		12,440Ac	0.0832Ac	*	
262 WL-2	Lorain Mutual Investment Co.	237-21(55,56,57,58)	I	9988	563	10,530.3Ac	5.0243Ac	8,489.7Ac	5.0243Ac	3,465.4Ac	No	1.1143Ac		0.9263Ac		10,11	
262A-S	Ardella Chester	237-21-4 & 1	I	*T.C. III	0.47	1,433.3Ac	0.0832Ac	3,948		3,948	No			1,350.1Ac	0.0832Ac	10	84" Dia. Storm Sewer (See Note 'A')
263 WL	Della & Robert Gilchrist	237-21-7	I	5,635	643	5,555.1Ac	0.1665Ac	2,016.7Ac		2,016.7Ac	No			3,371.9Ac	0.1665Ac	10,11	
264 WL	Carrie E. Burneson	237-21-8	I	5,488	107	1,554.5Ac	0.0482Ac	0.1980Ac		0.1980Ac	No			1,308.3Ac	0.0482Ac	11	
265 WL	Edward B. & Gladys M. Koch	237-21 (9,10)	I	6,491	119	3,837.0Ac	0.0540Ac	0.1329Ac		0.1329Ac	No			3,650.1Ac	0.0540Ac	*	
266	Not Used																
267 WL	Kayvar, Inc.	237-21-40	I	*T.C. #93417	10,800(c)		2,610			2,610	No	8,190				*	
268	Not Used																
263S	Della & Robert Gilchrist	237-21-7	I	5,635	643	5,555.1Ac	0.1665Ac	17,805		17,805				3,538.4Ac	0.1665Ac	10	84" Dia. Storm Sewer (See Note 'A')
269 WL	Elizabeth M. & Frank J. Niznik	237-23 (3,40)	I	747,686	46,549	11,327Ac	1.2563Ac	2,426.6Ac				3,102.1Ac		4,063.0Ac	1.2563Ac	11,12	
269 WS	Elizabeth M. & Frank J. Niznik	237-23 (3,40)	I	686	548			0,474.0Ac			No					11,12	* For Clague Road "Walk-In" Park
312 T	Kenneth A. Heil	331-7-39	I	7409	594	9,895(c)		1,403		1,403	No					14,16	Driveway & Grading
313 T	Walter & M. Rindfleisch	331-7-16	I	10,187	446	9,147(c)		1,746		1,746	No					15,16	Driveway & Grading
314 T	Edwin T. Jr. & P.A. Syvertsen	331-7-38	I	8,658	402	9,344(c)		288		288	No					15,16	Driveway & Grading
315	Not Used																
274 WD	Wm. C. & E.W. Lester	237-22-22	I	8,291	61	53,791(c)	2,327	3,103	2,327	776	No			50,688		13	
275 WD	Phyllis Cermak, Tr.	237-22-21	I	10,697	685	42,901(c)	2,313	3,059	2,313	746	No			39,842		*	
275 T	Phyllis Cermak, Tr.	237-22-21	I	10,697	685			454		454						*	Driveway & Grading
276 T	Phyllis Cermak, Tr.	237-22-25	I	10,697	683	46,886(c)		560		560	No					*	Driveway & Grading
277 WD	Jack & I.C. Boss	237-22-7	I	7,033	680	29,956(c)	3000	4000	3000	1,000	No	2,595.6				*	Driveway & Grading
277 T	Jack & I.C. Boss	237-22-7	I	7,033	680			200		200						*	Driveway & Grading
278 T	Antonio & M. Saso	237-22-5	I	5,609	638	3,875.9Ac		419		419	No					*	Driveway & Grading
279 T	Julia Syarto	237-22-4	I	5,436	532	1,00+Ac		273		273	No					*	Driveway & Grading
280 T	Grace E. Lehmann	237-22-26	I	11,367	523	48,758(c)		310		310	No					*	Driveway & Grading
260A-EL	Andrew & Mary J. Dufala	237-17-26,27	I					14,287(c)		14,287(c)						10	
281 WL	E. Kuschmeider (Partial Deed Area)	237-23-32	I	8,467	333	20,198(c)		20,198		20,198	No					12	* To be acquired by the City of North Olmsted
282 WL	Irma & John Pugel	237-23-31	I	8,821	529	80,537(c)	32,097	6,491		6,491	No			41,949	32,097	*	* Acquire as total take (80,537 Sq.Ft.)
283 WL	Elsie D. Grim	237-23(29,30)	I	8,872	528	99,452(c)	7,520	33,842		33,842	Yes			55,427		*	* Acquire as total take (99,452 Sq.Ft.)
283 WL-1	Elsie D. Grim	237-23(29,30)	I	8,872	528			10,183	7,520	2,663	No					*	
284	Not Used																
259 EL	Ella J. Wing	237-17-25	I					662		662						10	
285 WL	Irene G. & Andrew A. Winters	237-23-38	I	6,655	563	44,560(c)	1,950	23,611		23,611	Yes			17,049		12	* Acquire as total take (44,560 Sq.Ft.)
285 WL-1	Irene G. & Andrew A. Winters	237-23-38	I	6,655	563			3,900	1,950	1,950	No					*	
286 WL	Donna Mae Schaffer	237-23-28	I	10,436	666	35,911(c)	1,823	21,460		21,460	Yes			10,806		*	* Acquire as total take (35,911 Sq.Ft.)
286 WL-1	Donna Mae Schaffer	237-23-28	I	10,436	666			3,645	1,823	1,823	No					*	
287 WL	Thelma M. Kosuski	237-23-46	I	8,294	531	29,453(c)	1,500	29,453	1,500	27,953	Yes					*	* Net Take=23,423 Sq.Ft. for I-80; 4,530 Sq.Ft. for Park
288 WL	Kathryn & Henry Case	237-23-27	I	9,008	173	43,559(c)	2,232	41,131	2,232	38,899	Yes	2,428				*	* Net Take=38,468 Sq.Ft. for I-80; 431 Sq.Ft. for Park
289 WL	Katherine Streit	237-23-26	I	8,845	480	90,923(c)	21,146	58,070	11,687	46,383	Yes	23,394	9,459			*	
290 S	Rose Shepard (Will)	237-22-16	I	5,871	166			4,940		4,940						*	8" Dia. Sanitary Sewer
290 WL	Rose Shepard (Will)	237-22-16	I	5,871	166	66,075(c)	16,672	16,614	9,825	6,789	Yes	39,040	6,847			*	
290 WD	Rose Shepard (Will)	237-22-16	I	5,871	166			3,574		3,574						*	
290 T	Rose Shepard (Will)	237-22-16	I	5,871	166			5,500		5,500						*	Remove Bldg.
291 WL	Portia L. Berg	237-22(14,15)	I	10,117	56	65,340(c)	4,489	8,987	4,489	4,498	Yes	51,856				*	
291 WD	Portia L. Berg	237-22-15	I	10,117	56			4,497		4,497	Yes					13	Remove Bldg.
291 T	Portia L. Berg	237-22 (14,15)	I	10,117	56			5,500		5,500						12	Remove Bldg.
292 WD	Raymond & E. Waldeck	331-8-16	I	8,605	569	11,669(c)		85		85	No	11,584				15	
293 WD	Deerpath Development Co.	237-22-29,13	I	11,363	349	190,984(c)		24,910		24,910	No	166,074				13	
293A-WL	Irene Jankowski & Raymond Jankowski	237-22-75	I	11,846	237	18,232(c)	3,044	5,646	3,044	2,602	Yes	12,586				12	
293A-T	Irene Jankowski & Raymond Jankowski	237-22-75	I	11,846	237			7,575		7,575						12	Remove Bldg.
294 WL	M.C. & Henry G. Straka	237-22-12	I	9,069	279	22,139(c)	1,573	2,691	1,573	1,118						13	
294 WD	M.C. & Henry G. Straka	237-22-12	I	9,069	279			1,542		1,542						*	
294 T	M.C. & Henry G. Straka	237-22-12	I	9,069	279			7,809		7,809	Yes					*	Remove Bldg.

ITEM 607 FENCE

Sht. No.	From Sta.	To Sta.	Side	Type CL Lin. Ft.
10	355+44.40	362+50	Lt.	699
10	354+10.02	"	Rt.	860
11	362+50	376+50	Lt.	1,010
11	"	"	Rt.	1,075
12	376+50	390+50	Lt.	1,334
12	"	"	Rt.	1,764
11/2	24+60± S.R.17	0+64.4 Clague Rd.	Rt.	* 1,025
14	390+50	405+00	Lt.	1,455
14	"	"	Rt.	1,414
15	405+00	419+50	Lt.	1,462
15	"	"	Rt.	1,439
16	"	"	Lt.	See Sht. #15
17	419+50	431+50	Lt.	1,090
17	"	"	Rt.	1,035
18	431+50	437+60	Lt.	618
18	"	435+74	Rt.	423
Interstate Total to Gen. Summary:				15,678
*100% State Total to Gen. Summary:				1,025

ITEM 607 GATE

Sht. No.	Station	Side	Type CL 14 Ft. wide
11	372+90 ±	Lt.	1 Ea.
12	2+85± Clague Rd.	Lt.	1 Ea.
Total to General Summary:			2 Ea.

NOTE:

* ACQUIRE FOR CLAGUE ROAD "WALK-IN" PARK.
With Interstate participation. (Applies to
Parcels 269WS, 281WL, 282WL, 283WL,
285WL, 286WL, 287WL and 288WL
See Note Sheet No. 12)
Parcel 281WL acquired by City of North
Olmsted and deed to State of Ohio.

Legend

* = Torrens Certificate (c) Calculated Area
I = Interstate Ac=Acres

H.R.T.	Rev.Pcl. 259WL & added Pcls. 259EL & 260A-EL	4-30-85
H.R.T.	Added Parcel 253A-WD & Note 'C'	3-29-85
H.R.T.	Added Parcel 260A-WD & Note 'B'	9-27-84
H.R.T.	Addition to Note	4-26-77
H.A.S.	Changed Item 607 Fence, Sheet 18	2-11-75
HRT	Changed Pcl. 262 S to 262A-S(See Note 'A')	8-27-74
K.J.S.	Added Parcel 269 WS	4-19-71
24P	Parcel No.1 Rev. to 312, 313, 314, 315, 344, 345	2-12-69
24P	Parcel area rev. = 313, 314 & 315	7-25-69
24P	Parcels 269, 282, 283, 285, 286, 287 & 288 Rev.	8-12-69
24P	Parcel No. 265WL area revised	11-17-69
24P	Parcel 281WL & Note added	12-2-69
24P	Parcel No. 315 T Deleted	3-2-70
24P	Parcel 234. Revised	5-4-70
JA	Parcel 262WL-2 Areas Revised	7-6-70
JA	262 S, 263S Added	4-2-71
NAME	REVISION	DATE

SUMMARY OF ADDITIONAL RIGHT OF WAY REQUIRED

PARCEL NO.	OWNER	AUD. NO.	TYPE FUNDS	RECORDED		DEED AREA	TOTAL P.R.O.	TOTAL TAKE	P.R.O. IN TAKE	NET TAKE		LEFT RESIDUE		RIGHT RESIDUE		SHEET NO.	REMARKS
				BOOK	PAGE					LAND	BLDG.	NET	P.R.O.	NET	P.R.O.		
295 WL	Violet Koson	237-22-11	I	9763	152	21,209 (c)	1,500	2,428	1,500	928		17,282				13	
295 WD	Violet Koson	237-22-11	I	9763	152			1,499		1,499						13	
295 T	Violet Koson	237-22-11	I	9763	152			5,991		5,991	Yes					13	Remove Bldg.
296 WD-1	August R. & M.R. Bizay	237-22-10	I	8622	732	43,463 (d)	3,101	4,581	3,101	1,480	No	35,783				13	
296 WD-2	August R. & M.R. Bizay	237-22-10	I	8622	732			3,099		3,099						13	
296 T	August R. & M.R. Bizay	237-22-10	I	8622	732			516		516						13	Driveway & Grading
297 WL	Edmond J. & E.L. Andres	237-23-23	I	6624	239	1,134 (c)	695	1,134	695	439	No					12	
298 WL	P & R. Realty Company	237-23-37	I	11,693	843	10,505 (d)	1,800	2,880	1,800	1,080	Yes			7,625		12	Purchased as a Total Take
298 T	P & R. Realty Company	237-23-37	I	11,693	843			6,057								12	Bldg. Removed
298 EL	P & R. Realty Company	237-23-37	S	11,693	843			7,625								12	
299 WL	John A. & Elizabeth L. Foutz	237-23-41	I	9,445	552	20,980 (c)	2,400	3,840	2,400	1,440	Yes			17,140		12	Partial Take
299 T	John A. & Elizabeth L. Foutz	237-23-41	I	9,445	552			8,160								12	Bldg. Removed
299 EL	John A. & Elizabeth L. Foutz	237-23-41	S	11,644	831			17,140								12	
300 WL	H. & J.S. Rosenthal	237-23-49	I	11,644	831	84,749 (c)		17,299		17,299	Yes			67,450		12,14	Purchased as a Total Take
300 WL-1	H. & J.S. Rosenthal	237-23-49	I	11,811	398		1,200	1,920	1,200	720				82,829		12,14	
300 EL	H. & J.S. Rosenthal	237-23-49	S					65,530								12,14	
301 WL	Melbro, Inc.	237-23-25	I	10,175	266	2,630.8Ac	0.1261Ac	2,443.0Ac	0.1261Ac	2,316.9Ac	Yes					12,14	Total Take (Old Par. 85, CUY. 80-5.60)
302 WL	Edward J. & Dorothy Podskalan	237-22-31	I	8,018	652	50,844 (c)	2,401	50,849	2,401	48,448	Yes					12,14	Total Take
303 WL	Anthony R. & Mary D'Agati	237-22-17	I	7,661	586	51,326 (c)	2,401	51,326	2,401	48,925	Yes					12,14	Total Take
301 EL	Melbro, Inc.	237-23-25	S	10,175	266			0.1878Ac		0.1878Ac						12,14	Purchased as part of 301 WL
304 WL	Victor & D.L. Skurkey	237-22-33	I	7,284	9	42,913 (c)	1,990	42,913	1,990	40,923	Yes					12,14	Total Take
305 WL	Alice Rhine	237-22-35	I			43,191 (c)	1,988	43,191	1,988	41,203	Yes					12,14	Total Take
306 WL	Wm. C. & Julia V. Tate	237-22-18	I	9,055	467	43,657 (c)	1,988	43,657	1,988	41,669	Yes					12,14	Total Take
307 WL-2	George & M.A. Bodnar	237-22-34	I	9,055	472	43,832 (c)	1,988	16,268		16,268	No	24,411				13	Residue Landlocked
307 WL-1	George & M.A. Bodnar	237-22-34	I	9,055	472		1,988	3,153	1,988	1,165	No					13	
307 T	George & M.A. Bodnar	237-22-34	I	9,055	472			7,489		7,489	Yes					13	Remove Bldg.
308 WL-2	Ernest L. & J.A. Kaylar	237-22-30	I	11,641	191	44,095 (c)	1,988	573		573	No	40,520				13	
308 WL-1	Ernest L. & J.A. Kaylar	237-22-30	I	11,641	191		1,988	3,002	1,988	1,014	No					13	
308 T	Ernest L. & J.A. Kaylar	237-22-30	I	11,641	191			8,108		8,108	Yes					13	Remove Bldg.
309 WD	Anna Benedig	237-22-19	I	11,868	863	51,788 (c)	2,319	3,291	2,319	972	No			48,497		13	
309 T	Anna Benedig	237-22-19	I	11,868	863			850		850						13	Driveway & Grading
310 WD	Ruth Weiss	237-22-20	I	8,638	280	52,147 (c)	2,319	3,108	2,319	789	No			49,039		13	
310 T	Ruth Weiss	237-22-20	I	8,638	280			1,053		1,053						13	Driveway & Grading
311 WD-1	Geraldine & B. Arth	237-22-9	I	5,864	527	22,629 (c)	1,634	2,178	1,634	544	No	18,820				13	
311 WD-2	Geraldine & B. Arth	237-22-9	I	5,864	527			1,631		1,631						13	
311A-WD-1	James E. Brown & Rosemary R. Brown	237-22-36	I	10,952	647	20,900 (c)	1,500	2,019	1,500	519	No	17,381				13	
311A-WD-2	James E. Brown & Rosemary R. Brown	237-22-36	I	10,952	647			1,500		1,500						13	
311A-T	James E. Brown & Rosemary R. Brown	237-22-36	I	10,952	647			234		234						13	Driveway & Grading
270 WD	William & O. Holland	237-22-8	I	8,638	280	51,733 (c)	3,768	23,719	3,768	19,951	No	28,014				13	
270 T	William & O. Holland	237-22-8	I					438		438						13	Driveway & Grading
271 WD	Lily Briggs Moore (1/2 Interest)	237-22-6	I	8,475	42	16,596 (c)	1,662	1,939	1,662	277	No	14,657				13	
271 T	Lily Briggs Moore (1/2 Interest)	237-22-6	I	8,475	42			135		135						13	Driveway & Grading
272 WD	B. Zychowski	237-22-24	I	11,854	427	46,606 (c)	2,040	2,380	2,040	340	No			44,226		13	
273 WD	Vol. J. & A.H. Feldkircher	237-22-23	I	9,416	185	48,847 (c)	2,247	2,994	2,247	747	No			45,853		13	
317 WL	Elmer Elias	331-11-(6,25 thru 31)	I	5,451	166	228,626 (c)	40,079	55,566	13,453	42,113	No			146,434	26,626	15	
317 EL	Elmer Elias	331-11-(34 thru 43)	S	5,451	166			173,060	26,626	146,434						15	
318 T	Frances E. Heil	331-8-56	I	7,425	664	9,352 (c)		250		250	No					15,16	Driveway & Grading
319 T	William G. Kohler	331-8-49	I	7,479	175	9,356 (c)		362		362	No					15,16	Driveway & Grading
320 T	Howard A. & R.M. Switzer	331-8-57	I	11,347	179	9,360 (c)		407		407	No					15,16	Driveway & Grading
321 WD	Lawrence F. & Esther N. Fissel	331-8-48	I	7,454	695	9,364 (c)		375		375	No	8989				15,16	
321 T	Lawrence F. & Esther N. Fissel	331-8-48	I	7,454	695			402		402						15,16	Driveway & Grading
322 WD	J.S. & J.R. Clark	331-8-58	I	11,380	329	9,368 (c)		1,075		1,075	No	8,293				15,16	
322 T	J.S. & J.R. Clark	331-8-58	I	11,380	329			368		368						15,16	Driveway & Grading
323 WD	Jake & M. Messer	331-8-47	I	11,624	711	9,373 (c)		3,175		3,175	Yes	6,198				15,16	Purchased as a Total Take
323 EL	Jake & M. Messer	331-8-47	S					6,198		6,198						15,16	
323 T	Jake & M. Messer	331-8-47	I					652		652						15,16	Remove Bldg.

Legend I = Interstate Ac = Acres (c) = Calculated Area S = State

AP	Parcel No.'s Rev. to: 270, 271, 272 & 273	1-12-69
AP	Parcels 295, 307 & 308 Revised	5-4-70
J.M.M.	ADDED PCL. 301 EL	6-29-73
HRT	Added S' Funding - Various parcels	6-7-76
WFT	Parcel 316 Revised & Relocated to Sht. 9	3-9-87
NAME	REVISION	DATE

SUMMARY OF ADDITIONAL RIGHT OF WAY REQUIRED

PARCEL NO.	OWNER	AUD. NO.	TYPE FUNDS	RECORDED BOOK PAGE	DEED AREA	TOTAL P.R.O.	TOTAL TAKE	P.R.O. IN TAKE	NET TAKE LAND BLDG.	LEFT RESIDUE NET P.R.O.	RIGHT RESIDUE NET P.R.O.	SHEET NO.	REMARKS
324 WL	James S. & Nancy Wargo	331-8-54	I	9792 323	9,377(c)	—	404	—	404 Yes	8,973	—	15,16	Purchased as a Total Take
324 WD	James S. & Nancy Wargo	331-8-54	I	9792 323	—	—	3,946	—	3,946	—	—	"	
324 EL	James S. & Nancy Wargo	331-8-54	S	9792 323	—	—	5,027	—	5,027	—	—	"	
325 WL	J. Russell & Elanore Bowden	331-8-52	I	8222 621	9,381(c)	—	1,301	—	1,301 Yes	8,080	—	15,16	Purchased as a Total Take
325 WD	J. Russell & Elanore Bowden	331-8-52	I	8222 621	—	—	548	—	548	—	—	"	
325 EL	J. Russell & Elanore Bowden	331-8-52	S	8222 621	—	—	7,532	—	7,532	—	—	"	
325 U	J. Russell & Elanore Bowden	331-8-52	I	8222 621	—	—	762	—	762	—	—	"	Rel. 8" Water line
325 T	J. Russell & Elanore Bowden	331-8-52	I	8222 621	—	—	1,997	—	1,997	—	—	"	Remove Bldg.
326 WL	Joseph W. & Anne S. Semanison	331-8-53	I	8087 83	9,385(c)	—	2,035	—	2,035 Yes	7,350	—	15,16	Purchased as a Total Take
326 EL	Joseph W. & Anne S. Semanison	331-8-53	S	8087 83	—	—	7,350	—	7,350	—	—	"	
326 U	Joseph W. & Anne S. Semanison	331-8-53	I	8087 83	—	—	769	—	769	—	—	"	Rel. 8" Water line
326 T	Joseph W. & Anne S. Semanison	331-8-53	I	8087 83	—	—	1,715	—	1,715	—	—	"	Remove Bldg.
327 WL	Frank G. & Mildred Spiller	331-8-46	I	7300 731	9,389(c)	—	2,605	—	2,605 Yes	6,784	—	15	Partial Take
327 U	Frank G. & Mildred Spiller	331-8-46	I	7300 731	—	—	769	—	769	—	—	"	Rel. 8" Water line
327 T	Frank G. & Mildred Spiller	331-8-46	I	7300 731	—	—	1,645	—	1,645	—	—	"	Remove Bldg.
328 WL	Leatha V. Walker	331-8-45	I	6661 676	9,393(c)	—	3,176	—	3,176 No	6,217	—	"	Purchased as a Total Take
328 EL	Leatha V. Walker	331-8-45	S	6661 676	—	—	6,217	—	6,217	—	—	"	
328 U	Leatha V. Walker	331-8-45	I	6661 676	—	—	769	—	769	—	—	"	Rel. 8" Water line
329 WL	Annis J. Srnoyachki	331-8-44	I	10118 550	11,274(c)	—	4,563	—	4,563 Yes	6,711	—	"	Purchased as a Total Take
329 EL	Annis J. Srnoyachki	331-8-44	S	10118 550	—	—	6,711	—	6,711	—	—	"	
329 U	Annis J. Srnoyachki	331-8-44	I	10118 550	—	—	923	—	923	—	—	"	Rel. 8" Water line
330 WL	Julius A. & Julia Esses	331-11-5	I	8850 525	12,364(c)	—	11,707	—	11,707 Yes	—	657	"	Purchased as a Total Take
330 EL	Julius A. & Julia Esses	331-11-5	S	8850 525	—	—	657	—	657	—	—	"	
331 WL	John R. & Carol Ann Leonard	331-11-4	I	9938 685	12,364(c)	—	10,393	—	10,393 Yes	—	1,971	"	Purchased as a Total Take
331 EL	John R. & Carol Ann Leonard	331-11-4	S	9938 685	—	—	1,971	—	1,971	—	—	"	
332 WL	Cecil G. & Betty A. Martin	331-12-2	I	6860 158	11,847(c)	—	599	—	599 No	—	10,342	"	
332 WD	Cecil G. & Betty A. Martin	331-12-2	I	6860 158	—	—	906	—	906	—	—	"	
333 WL	Mitchell E. & M.L. Goldstein	331-12-1	I	8496 463	18,345(c)	—	18,345	—	18,345 Yes	—	—	"	Total Take
334 WL	Walter D. & C. S. Kerry	331-8-21	I	9063 327	8,349(c)	—	8,349	—	8,349 Yes	—	—	"	Total Take
335 WL	Arthur E. & Emma Novorska	331-8-22	I	10624 359	9,118(c)	—	7,085	—	7,085 Yes	2,033	—	"	Purchased as a Total Take
335 U	Arthur E. & Emma Novorska	331-8-22	I	10624 359	—	—	1,574	—	1,574	—	—	"	Rel. 8" Water line
335 EL	Arthur E. & Emma Novorska	331-8-22	S	—	—	—	—	—	—	—	—	"	
336 WD	Kenneth J. & J.A. Knaack	331-8-(23-24)	I	10170 710	11,260(c)	—	1,278	—	1,278 No	9,982	—	"	
336 U	Kenneth J. & J.A. Knaack	331-8-(23-24)	I	10170 710	—	—	526	—	526	—	—	"	Rel. 8" Water line
337 WL	Richard E. & Mary C. Hoff	331-8-17	I	8604 131	11,385(c)	—	357	—	357 No	9,878	—	"	
337 WD	Richard E. & Mary C. Hoff	331-8-17	I	8604 131	—	—	1,150	—	1,150	—	—	"	
338 EL	Howard R. & S.K. Holden	331-8-(18-19)	S	10953 87	—	—	882	—	882	—	—	"	
338 WL	Howard R. & S.K. Holden	331-8-(18-19)	I	10953 87	15,416(c)	—	14,364	—	14,364 Yes	882	—	"	Purchased as a Total Take
338 WD	Howard R. & S.K. Holden	331-8-(18-19)	I	10953 87	—	—	170	—	170	—	—	"	with participation line.
339	Not Used	—	—	—	—	—	—	—	—	—	—	"	
344 LA	Joseph C. & Mary Lombardo	331-13(32,33)	I	7,418 657	—	—	—	—	—	—	—	"	Loss of Access to Maple Drive
340 WL	Germaine G. Plymesser	331-8-20	I	10625 91	7,644(c)	—	7,644	—	7,644 Yes	—	—	"	Total Take
341 WL	Matherson Bldg. Co.	331-9-5	I	10,928 171	5,753 Ac.	—	35,695	—	35,695 NO	—	—	15,17	Partial Take - Acq. as A.P.*
342 WL	Edith H. Stebbins	331-13-(1-2)	I	7663 379	11,361	—	10,299	—	10,299 Yes	—	1,062	15	Purchased as a Total Take
342 S	Edith H. Stebbins	331-13-(1-2)	I	7663 379	—	—	1,062	—	1,062	—	—	15	10" Dia. Sanitary Sewer
343 WL	Charles J. Lombardo	331-13-(34 thru 44)	I	11,890 289	64,477(c)	—	10,752	—	10,752 No	—	53,725	15	
343 S	Charles J. Lombardo	331-13-(34 thru 44)	I	11,890 289	—	—	3,762	—	3,762	—	—	15	10" Dia. Sanitary Sewer
344 WL	Joseph C. & Mary Lombardo	331-13(32,33)	I	7,418 657	88,467(c)	—	120	—	120 No	—	88,347	15	
344 S	Joseph C. & Mary Lombardo	331-13(32,33)	I	7,418 657	—	—	1,115	—	1,115	—	—	15	10" Dia. Sanitary Sewer
345 S	Charles J. Lombardo	331-13(30,31)	I	10,197 1	17,216(c)	—	395	—	395 No	—	—	17	10" Dia. Sanitary Sewer
345 PR	"	"	I	—	—	—	—	—	—	—	—	"	Loss of Access to Maple Drive
346 S	Andrew & J. S. Stofka	331-13-(27,28,29)	I	11,163 189	32,831(c)	—	369	—	369 Yes	—	—	17	10" Dia. Sanitary Sewer
346 LA	"	"	I	—	—	—	—	—	—	—	—	"	Loss of Access to Maple Drive
347 WD	Ralph Parker & et al. (Will)	331-12-3	I	12,156 717	12,093(c)	—	150	—	150 No	—	11,943	15	
348 WD	C. & E. Casey	331-13-4	I	—	8,562(c)	—	300	—	300 No	—	8,262	15	
349 WD	R.R. & M.M. Ebert	331-13-3	I	12,306 045	8,762(c)	—	898	—	898 No	—	7,864	15	
349 S	R.R. & M.M. Ebert	331-13-3	I	12,306 045	—	—	409	—	409	—	—	15	10" Dia. Sanitary Sewer
346 T	Andrew & J. S. Stofka	331-13-(27,28,29)	I	11,163 189	—	—	12,683	—	12,683	—	—	17	For Temporary Remound & Building Removal
346-A-T	Johannes & I. Erbs	331-30-1	I	—	22,426(c)	—	9834	—	9834 No	—	—	17	346-T Overlaps Parcel 346-S 218 S.F. For Temporary Remound

Legend I=Interstate Ac=Acres (c)=Calculated Area S=State

24	Parcel No's Rev. to 274 & 275	2-12-49
JA	Parcel No's 344PR, 345PR & 346PR Added	5-4-70
JA	Parcel No. 338EL Added	11-13-70
JA	Parcel No. 346T Added	12-3-70
K.J.S.	Revised Parcel 346-T; Added Parcel 346A-T	11-24-71
HRT	Parcels 344PR & 346PR changed to 344LA & 346LA	2-3-72
HRT	Added 'S' Funding Various parcels & Legend	6-7-76
NAME	REVISION	DATE



City of
NORTH OLMSTED

Note: Dashed Parcels
Acquired for
CUY-80-190

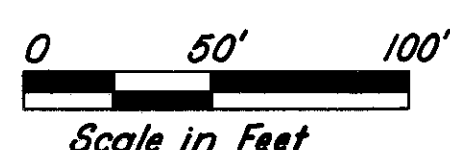

Completion Date		
Rev.	Date	Description
JA	4-2-71	262S, 263S Added
HRT	8-27-74	P.C.L. 262S changed to 262A-S (See Note 'A') Sheet 6
HRT	9-27-84	Added Parcel 260A-WD
HRT	3-29-85	Added Parcel 253A-WD
HRT	4-30-85	Rev. P.C.L. 259WL# added P.C.Ls. 259EL# 260A-EL

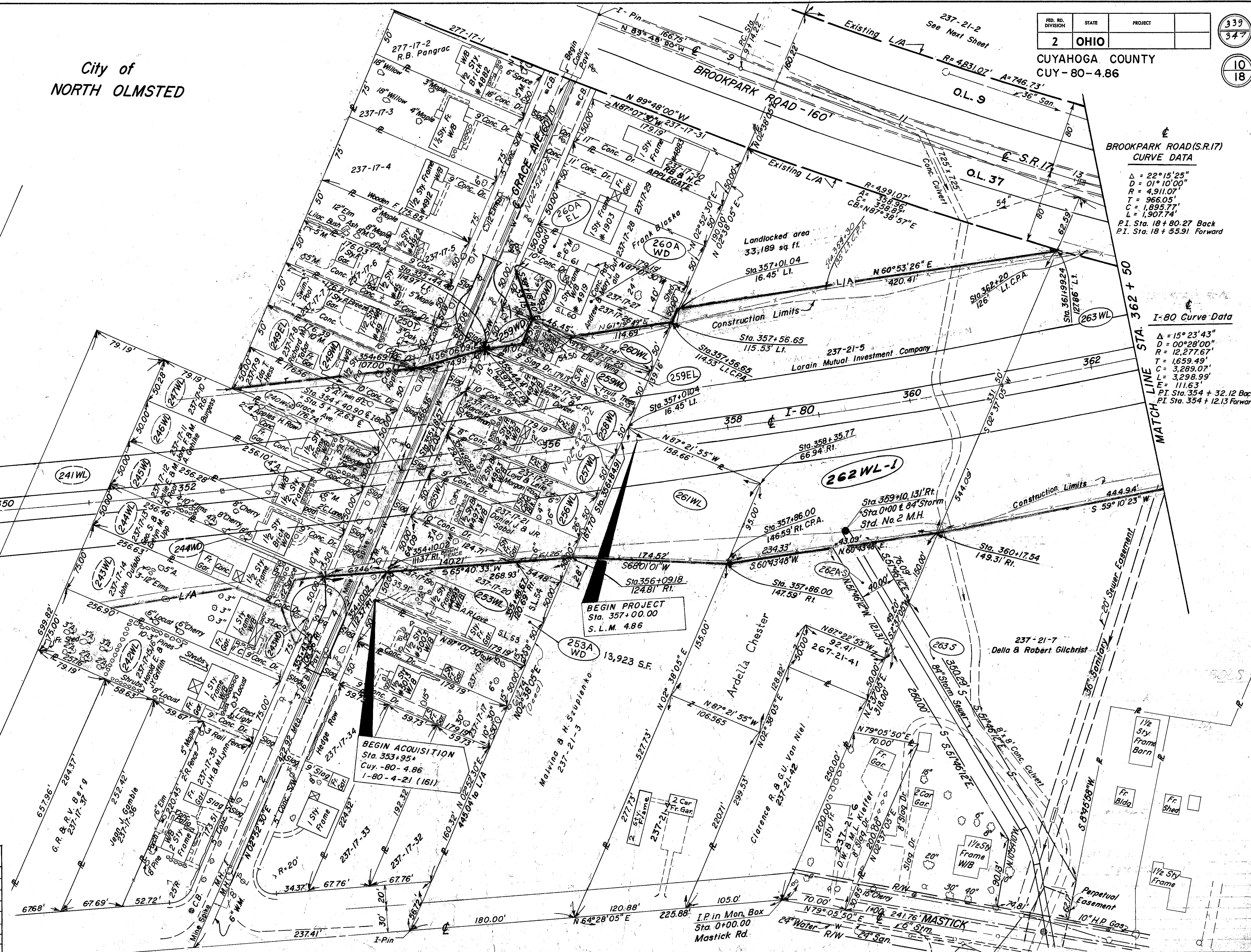

BROOKPARK ROAD (S.R.17)
CURVE DATA

$\Delta = 22^\circ 15' 25''$
 $D = 01^\circ 10' 00''$
 $R = 4,911.07'$
 $T = 966.05'$
 $C = 1,895.77'$
 $L = 1,907.74'$
P.I. Sta. 18+80.27 Back
P.I. Sta. 18+55.91 Forward

I-80 Curve Data

$\Delta = 15^\circ 23' 43''$
 $D = 00^\circ 28' 00''$
 $R = 12,277.67'$
 $T = 1,659.49'$
 $C = 3,289.07'$
 $L = 3,298.99'$
 $E = 111.63'$
P.I. Sta. 354+32.12 Back
P.I. Sta. 354+12.13 Forward

City of
NORTH OLMSTED

BROOKPARK ROAD (S.R. 17)
CURVE DATA

$\Delta = 22^\circ 15' 25''$
 $D = 01^\circ 10' 00''$
 $R = 4,911.07'$
 $T = 966.05'$
 $C = 1,895.77'$
 $L = 1,907.74'$
P.I. Sta. 18 + 80.27 Back
P.I. Sta. 18 + 55.91 Forward

I-80 Curve Data

$\Delta = 15^\circ 23' 43''$
 $D = 00^\circ 28' 00''$
 $R = 12,277.67'$
 $T = 1,659.49'$
 $C = 3,289.07'$
 $L = 3,298.99'$
 $E = 111.63'$
P.I. Sta. 354 + 32.12 Back
P.I. Sta. 354 + 12.13 Forward

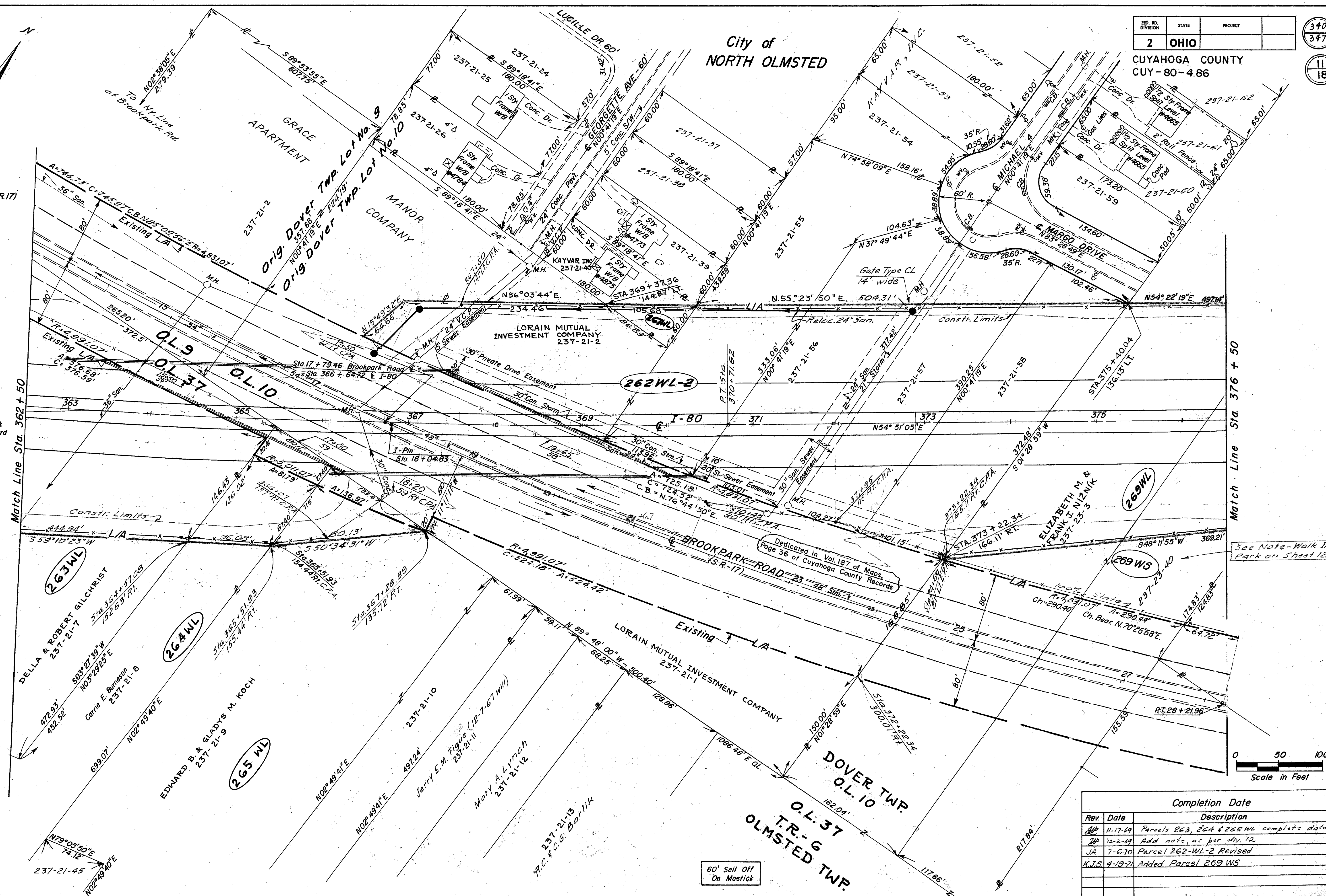

Rev.		Completion Date	
Date		Description	
11-17-69	AP	Parcels 263, 264 & 265 WL complete data.	
12-2-69	AP	Add note, as per div. 12	
7-6-70	JA	Parcel 262-WL-2 Revised	
4-19-71	K.J.S.	Added Parcel 269 WS	

R/W STA. 362 + 50 TO STA. 376 + 50

FED. RD. DIVISION	STATE	PROJECT
2	OHIO	

CUYAHOGA COUNTY
CUY-80-486

342
347

13
18

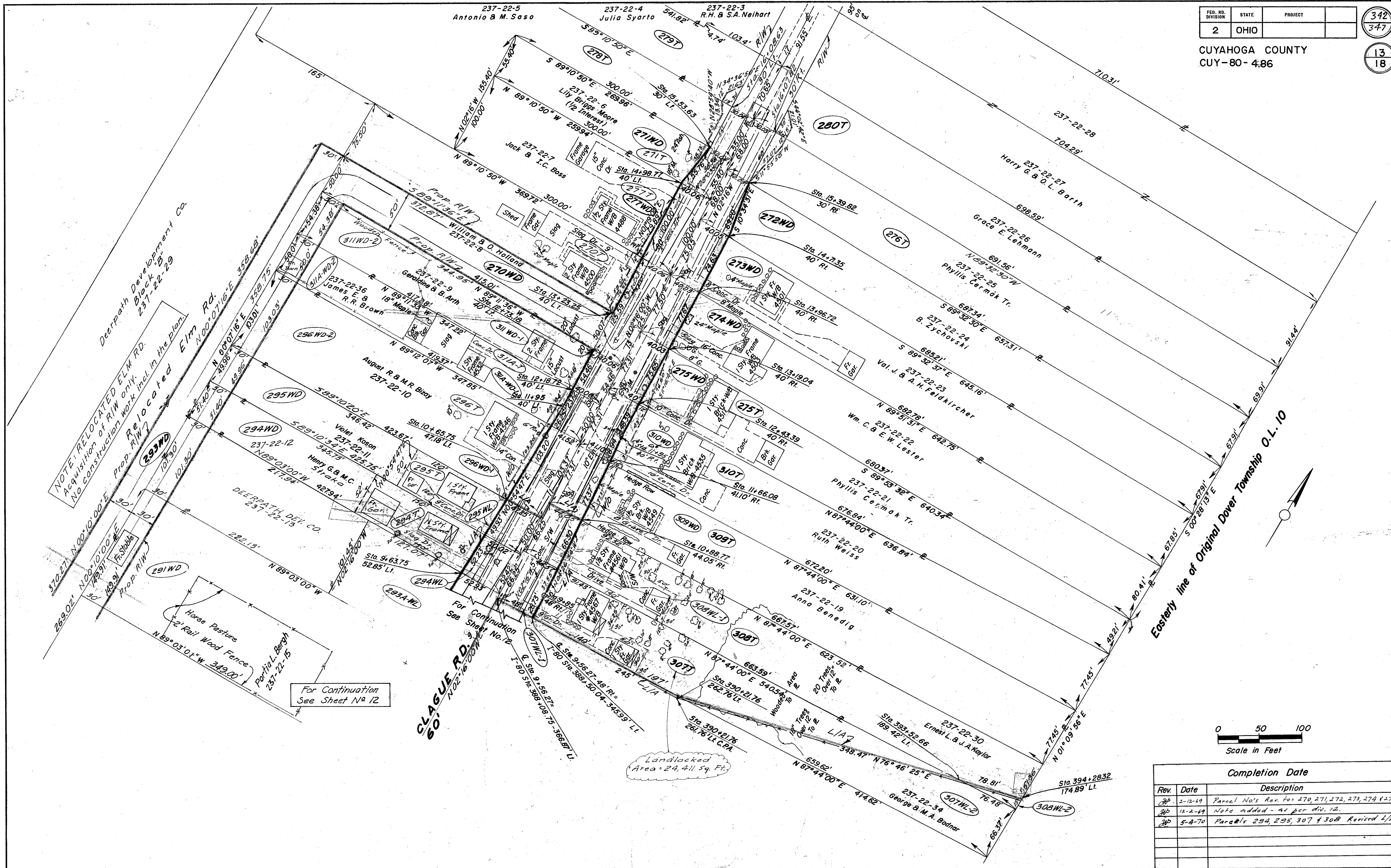

Completion Date		
Rev.	Date	Description
1	2-12-69	Parcel No's Rev. to: 270, 271, 272, 273, 274 & 275
2	12-2-69	Note added - as per div. 12.
3	5-4-70	Parcel's 294, 295, 307 & 308 Revised 1/A

City of FAIRVIEW PARK

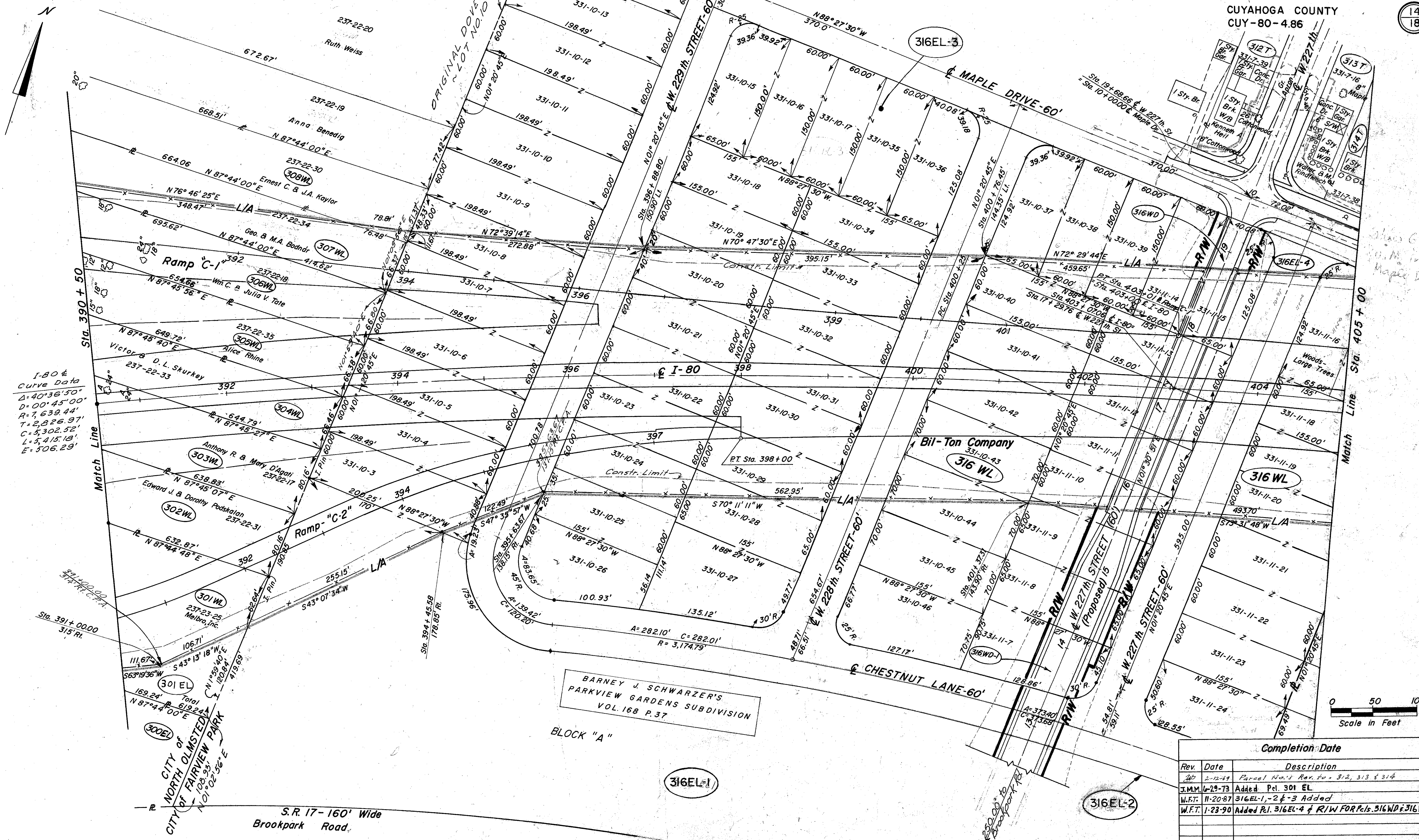

Completion Date		
Rev.	Date	Description
210	2-12-69	Parcel No's Rev. to 312, 313 & 314
J.M.M.	6-29-73	Added Pl. 301 EL
W.F.T.	11-20-87	316EL-1, -2 & -3 Added
W.F.T.	1-23-90	Added Pl. 316EL-4 & R/W FOR Pls. 316WD & 316WD-1

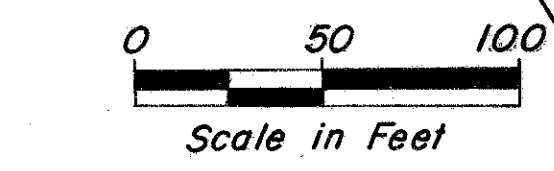
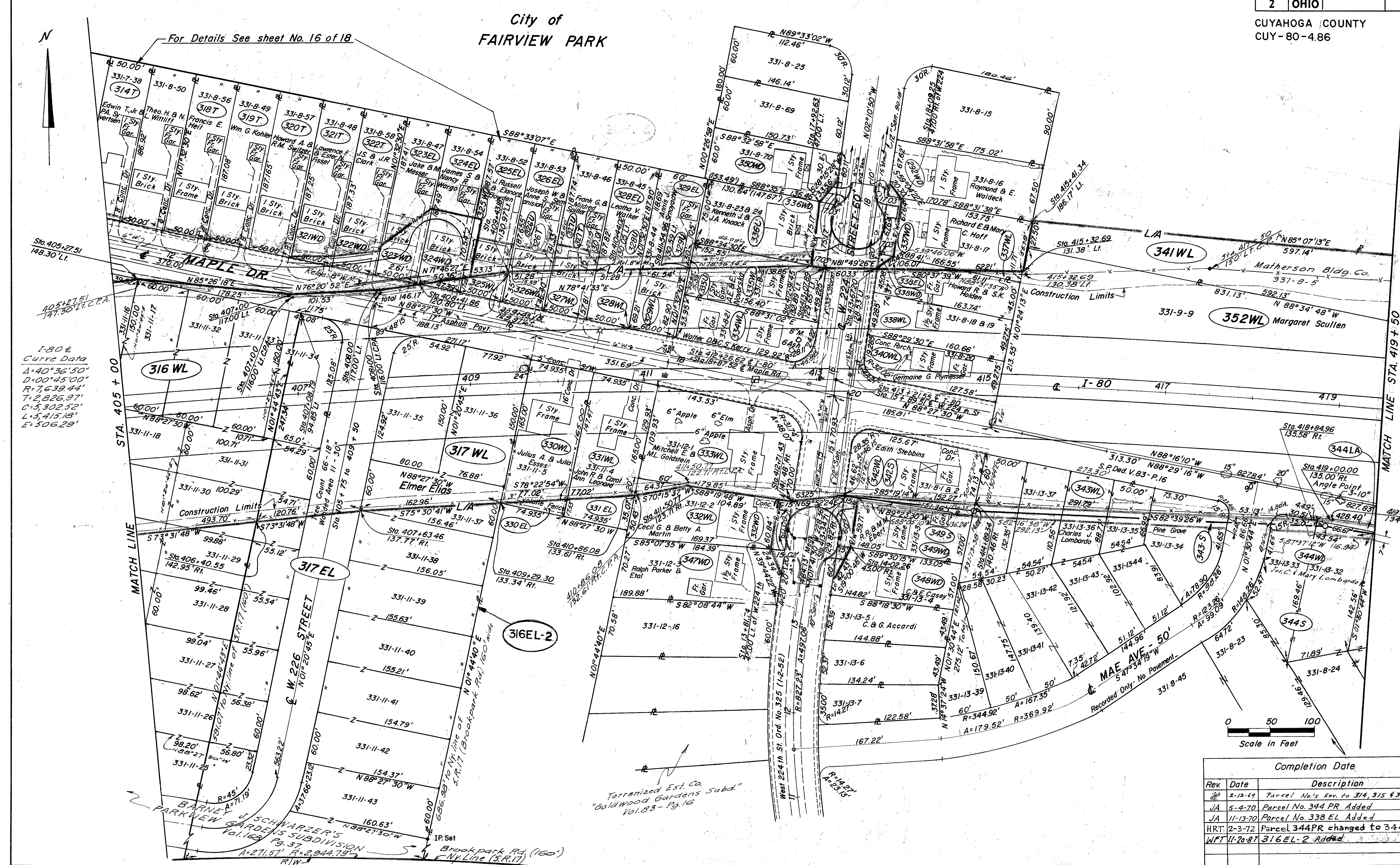

Completion Date		
Rev.	Date	Description
2	2-12-69	Parcel No. 344 PR. Added
JA	5-4-70	Parcel No. 344 PR. Added
JA	11-13-70	Parcel No. 338 EL. Added
HRT	2-3-72	Parcel 344PR changed to 344LA
WFT	11-20-87	316EL-2 Added

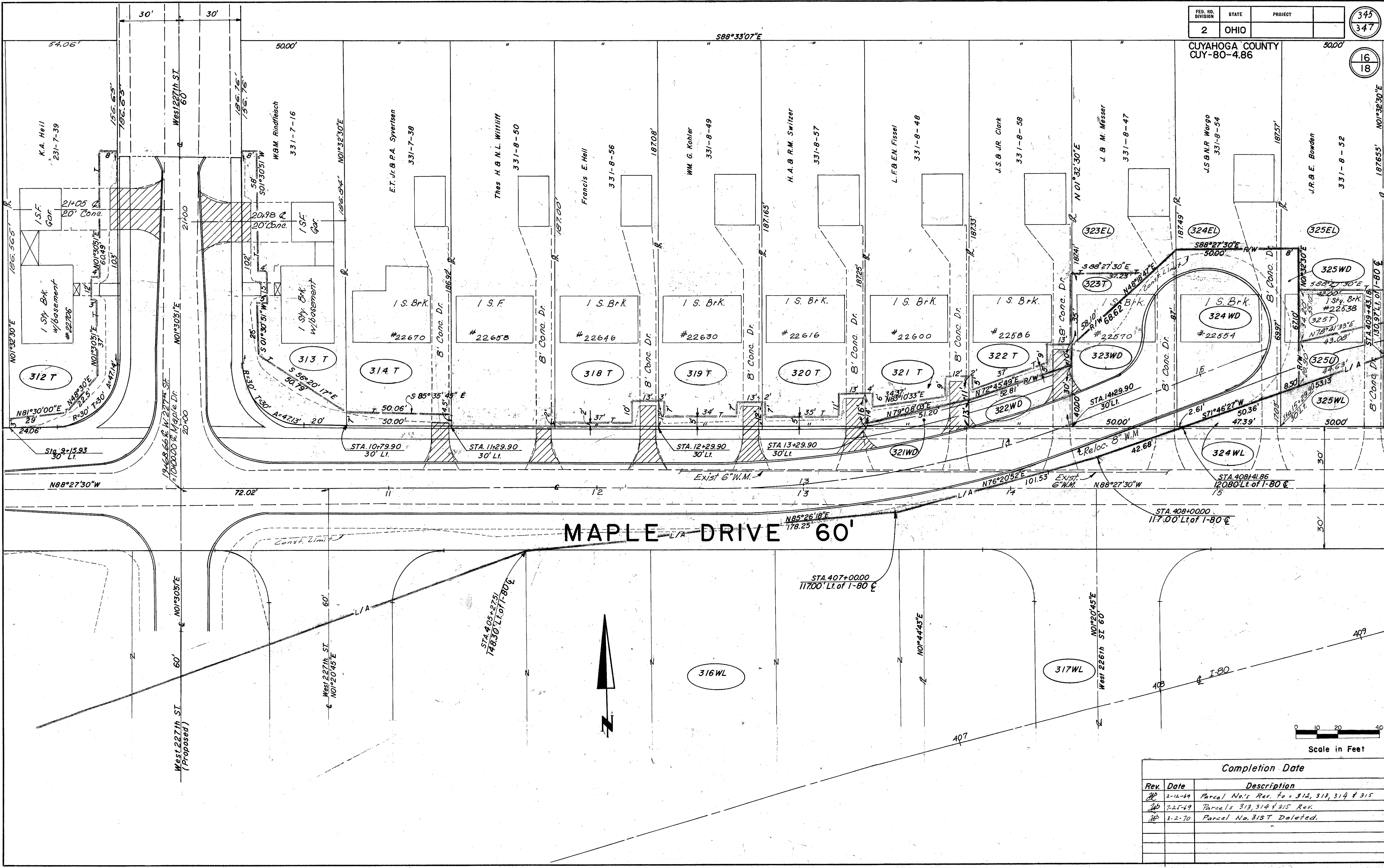

Completion Date		
Rev.	Date	Description
1	2-12-69	Parcel No.'s Rev. to 312, 313, 314 & 315
2	7-25-69	Parcels 313, 314 & 315 Rev.
3	3-2-70	Parcel No. 315 Deleted.

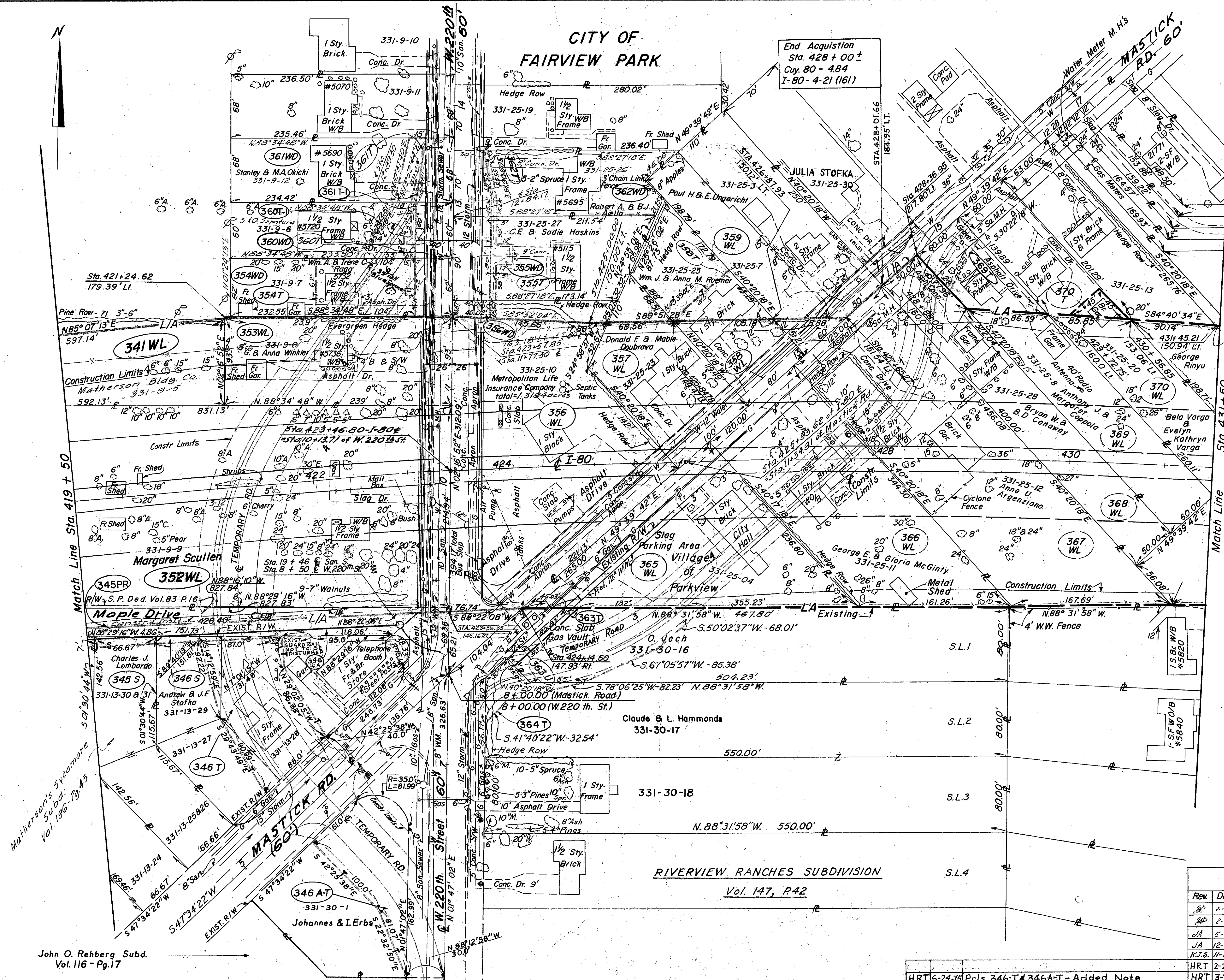

I-80
Curve Data
Δ=40°36'50"
D=00°45'00"
R=7639.44'
T=2826.97'
C=5302.52'
L=5415.18'
E=506.29'

Note: Dashed Parcels
Acquired for CUY-80-648

NOTE:-
PARCELS 346-T(STOFKA) & 346A-T(ERBS)-
THE CONTRACTOR SHALL SCHEDULE
HIS WORK ON THESE PROPERTIES SO
THAT ALL OF THE WORK, INCLUDING
RESTORATION SHALL BE COMPLETED BY
OCTOBER 1, 1977. NO EQUIPMENT,
VEHICLES OR MATERIALS SHALL BE
STORED OR PARKED THEREON AFTER
THIS DATE. (SEE LIQUIDATED DAMAGE
ITEM IN PROPOSAL)

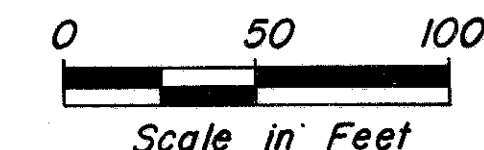

Completion Date	
Rev.	Description
2-12-69	Parcel No. Rev. to 345
8-26-69	Parcel 354T Note for tree saving
5-4-70	Parcel No's 345PR & 346PR Added
12-3-70	Temporaries Revised, No's 346, 354, 360, 361, 363, 364, 369
11-24-71	Revised Par. 346-T; Added Par 346A-T
2-3-72	Parcel 346PR changed to 346LA
3-7-75	Pl. 346-Added guardrail & note

John O. Rehberg Subd.
Vol. 116-Pg. 17

RIVERVIEW RANCHES SUBDIVISION
Vol. 147, P.42

HRT 6-24-75 Pls. 346-T & 346A-T- Added Note

R/W STA. 419+50 TO STA. 431+50

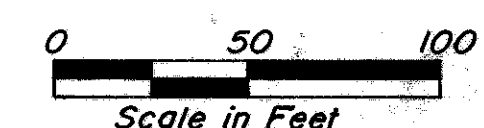
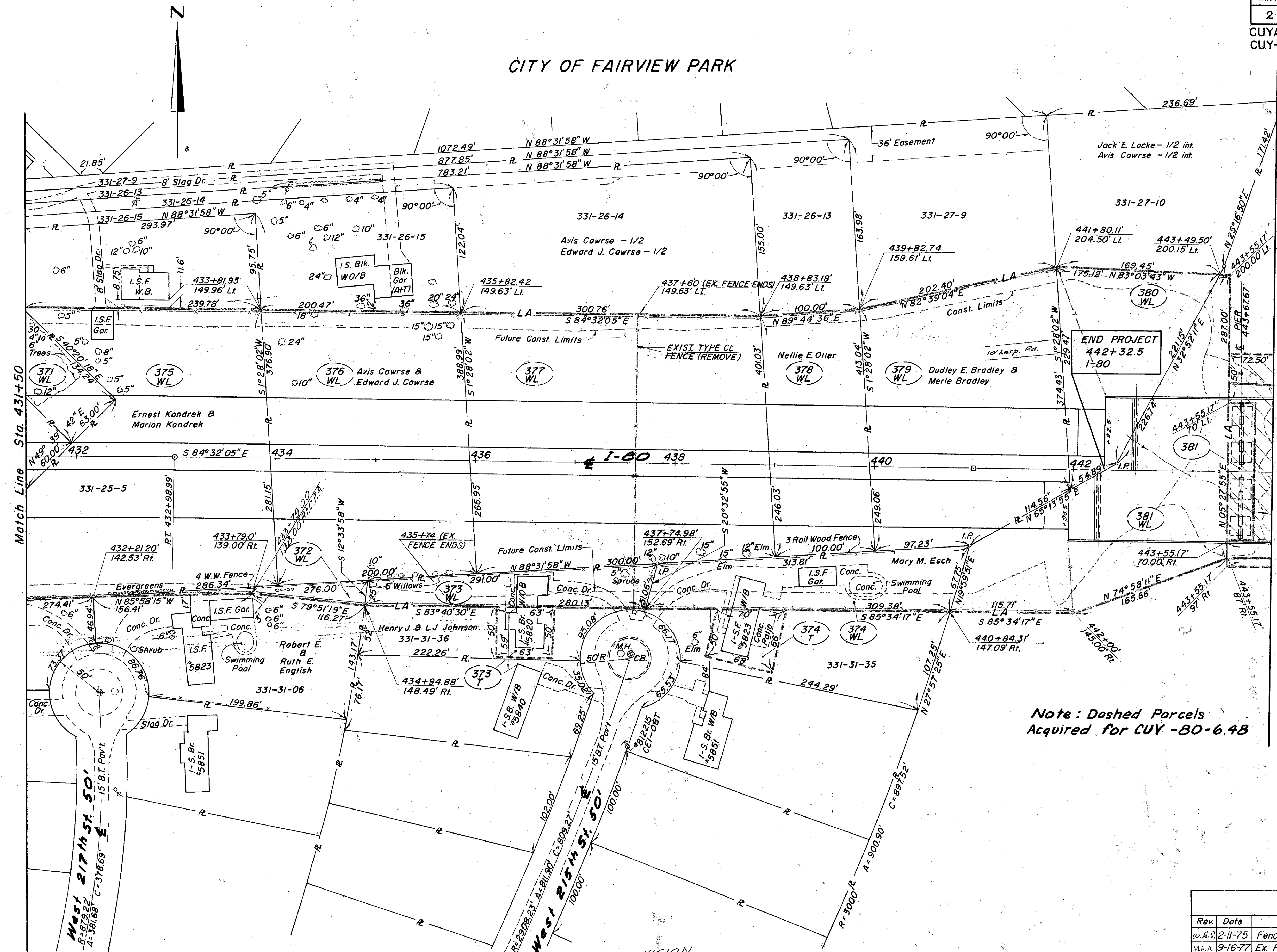

Completion Date		
Rev.	Date	Description
W.A.S.	2-11-75	Fence Location
M.A.A.	9-16-77	Ex. Fence Locations

RIVERVIEW RANCHES SUBDIVISION
Vol. 147 Pg. 42